



Coalition for Rainforest Nations -REDD+ Finance Day

Liberia REDD+ Status Update Bonn, Germany

By: Zargou Elijah Whapoe

REDD+ & LFSP Coordinator @ EPA

June 9, 2023

Forest cover and Land Use

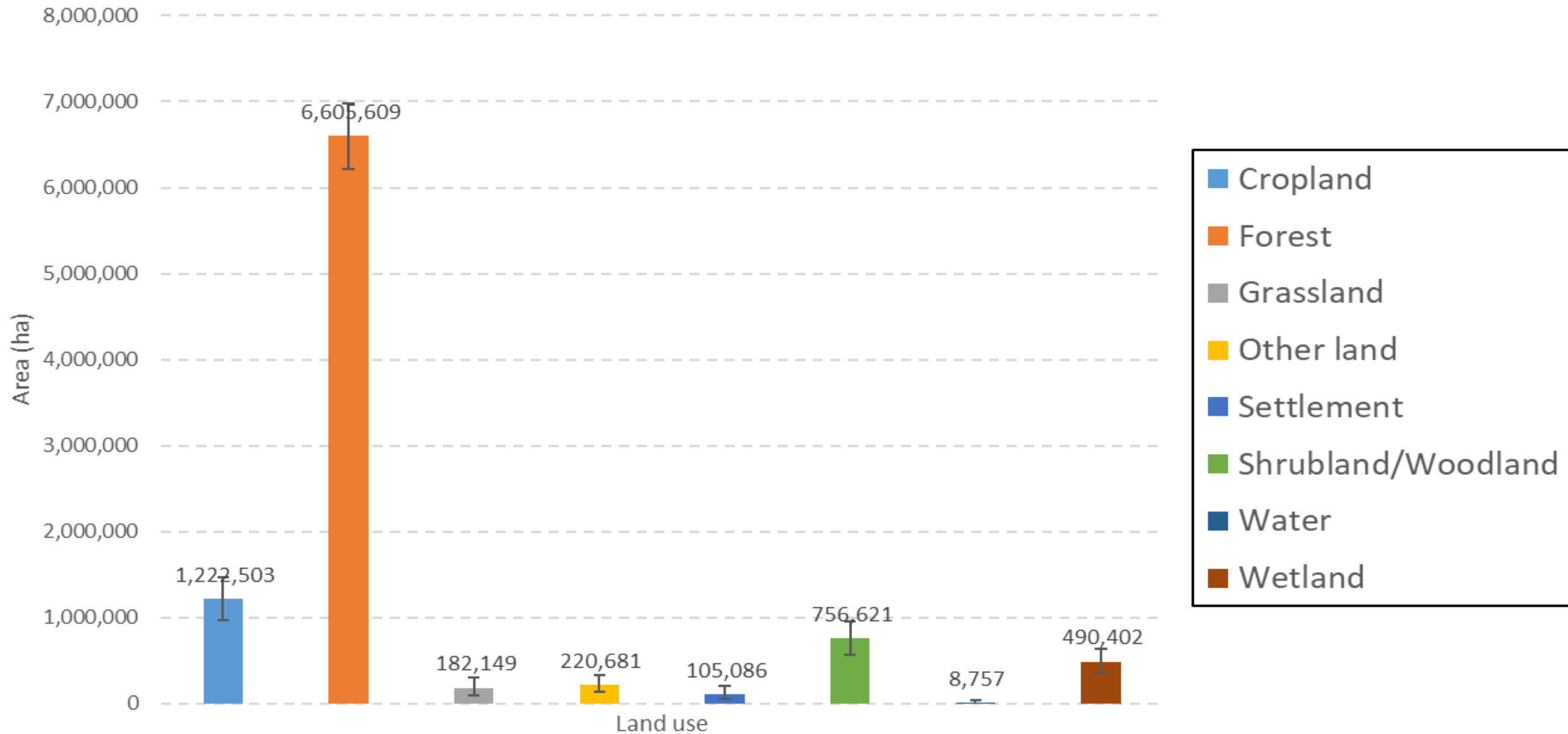

Forest Cover per County

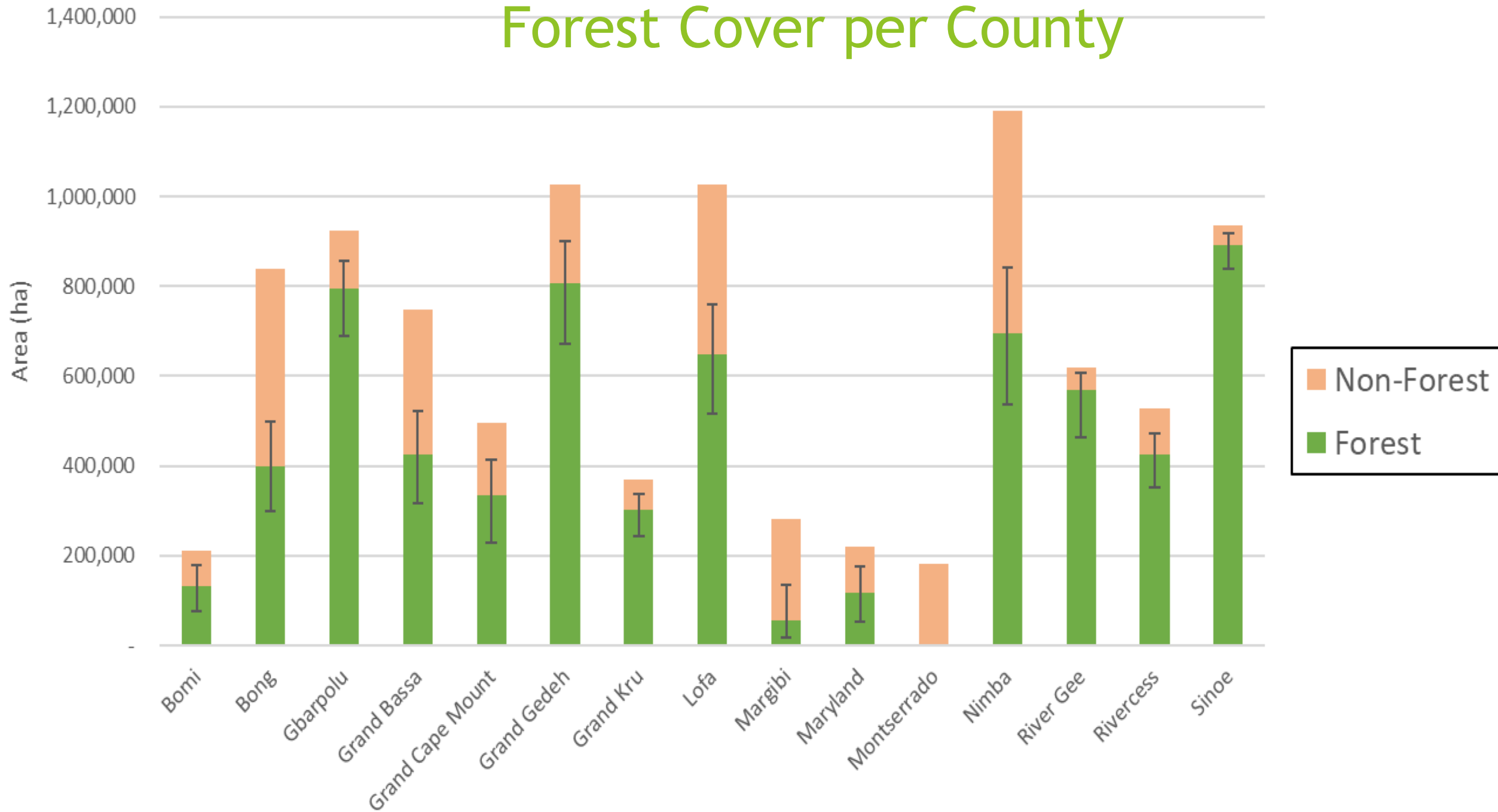

Biodiversity (Plant species)

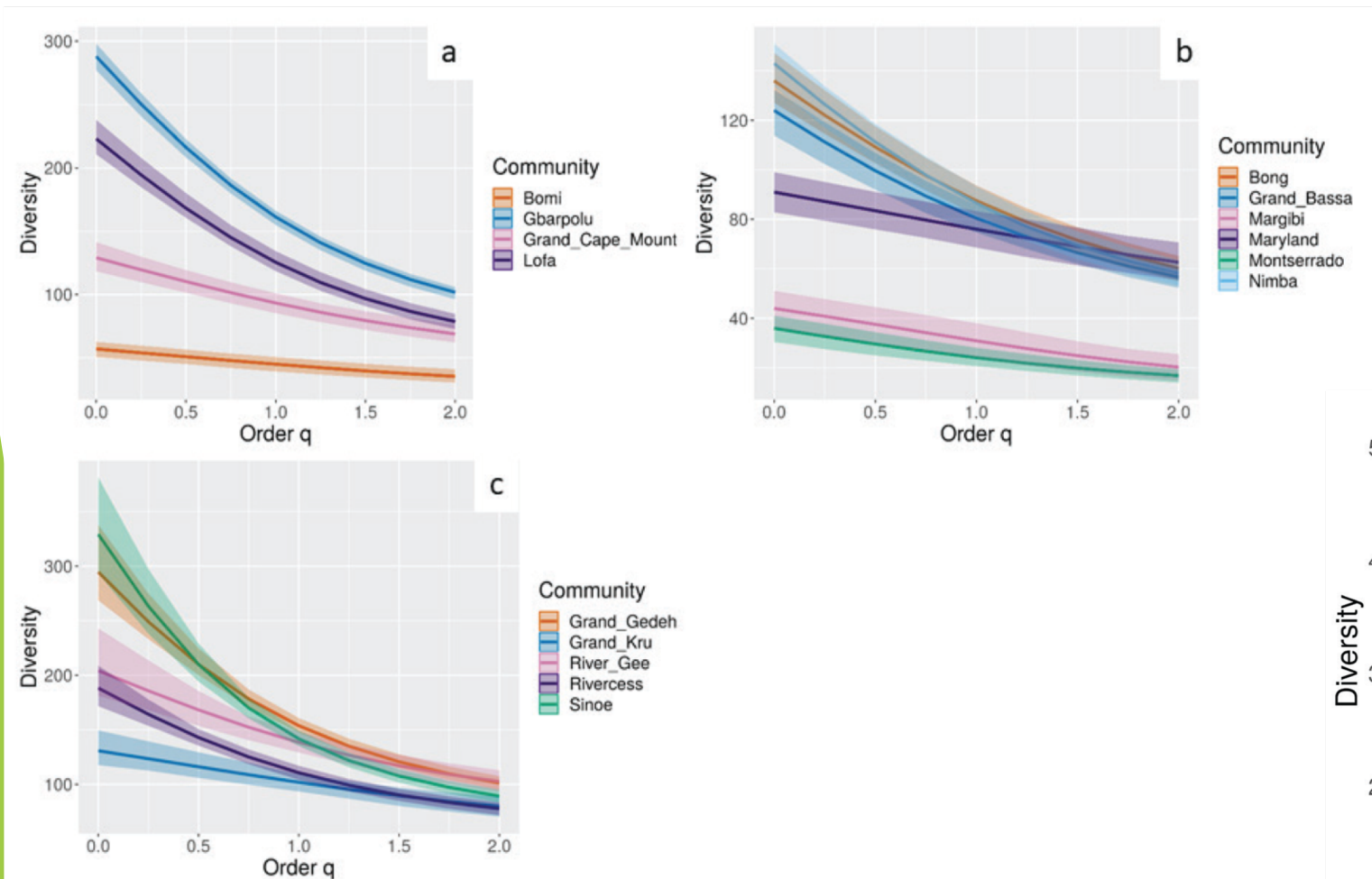

Liberia's diversity profile indicates that there is strong dominance among tree species and that the national assemblage should be considered moderately to highly uneven which reflects the **high levels of biodiversity of tree species** present in the field

inventory data set

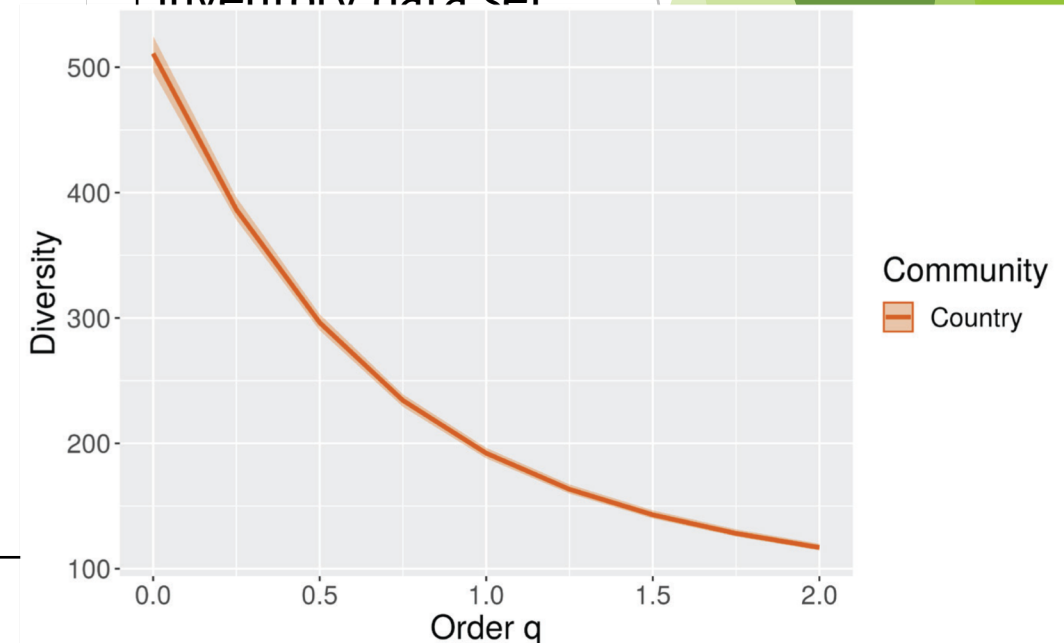

Where are we within the UNFCCC REDD+ process in particular with Reference Level (RL), Results, pre and post 2020?

- ▶ FREL submitted in 2020
- ▶ FREL developed and technically assessed by FREL
- ▶ Ongoing FREL monitoring

Summary of local legislation, policy equitable to benefits distribution, etc.

- ▶ No carbon benefit sharing policy or legislation yet
- ▶ Existing benefits sharing under timber extraction at both community, region and nation sharing in place under the RFL and others
- ▶ THANK YOU PLENTY YAAH!